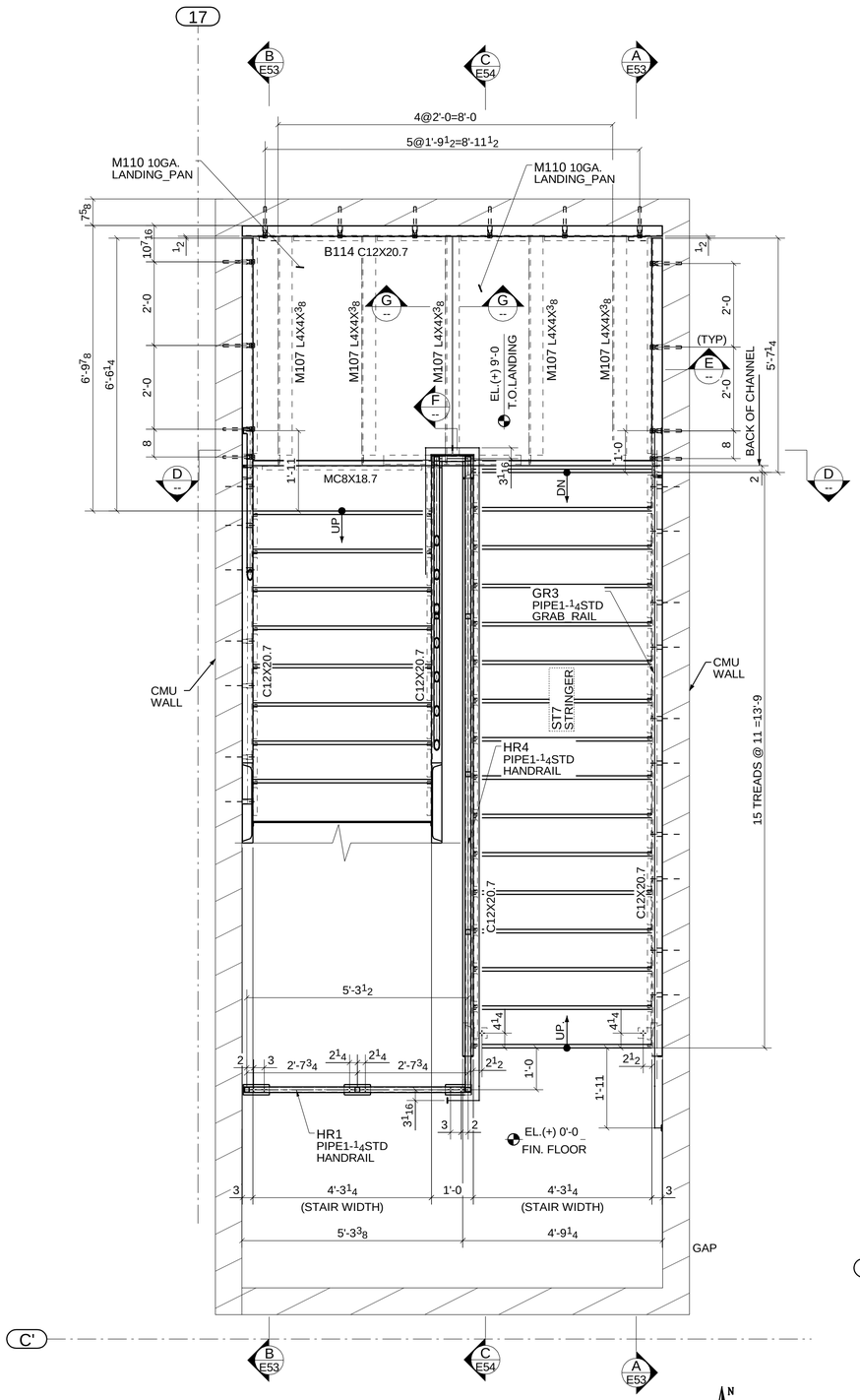


STAIR#3 ERECTION PLAN @ LANDING LEVEL
[REF:- S601 & A512] [EL.(+) 9'-0]

NORTH

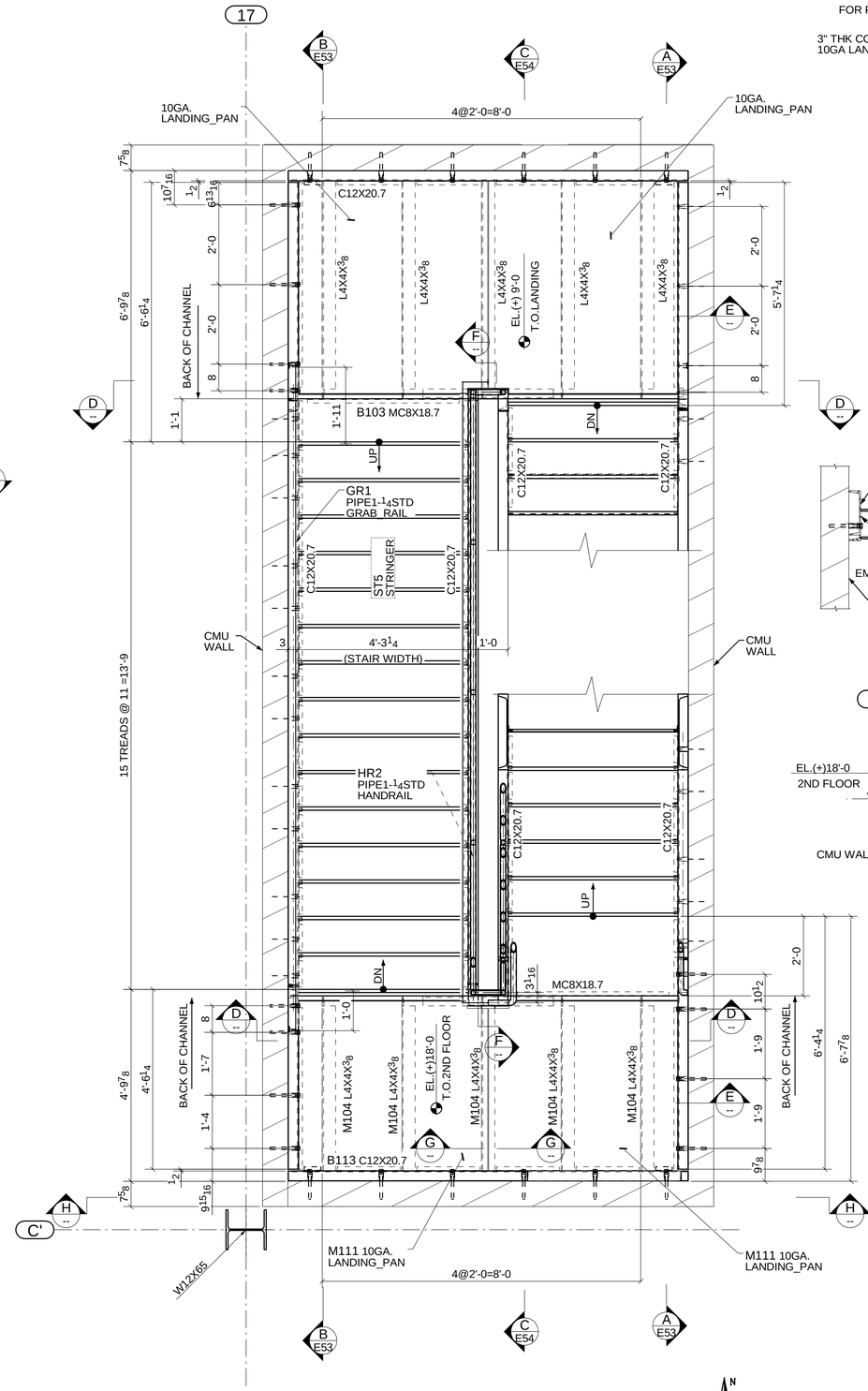


STAIR#3 ERECTION PLAN @ 2ND FLOOR
[REF:- S601 & A512] [EL.(+) 18'-0]

NORTH

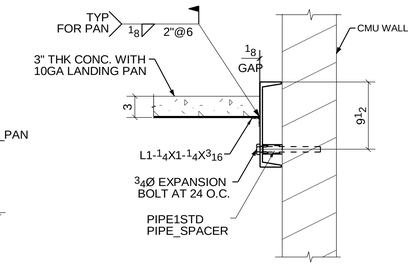


SECTION E - E
(REF:- 409/S602)

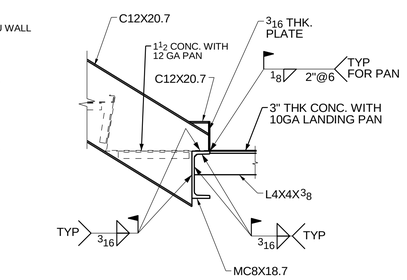


SECTION F - F

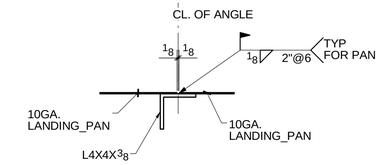


SECTION G - G

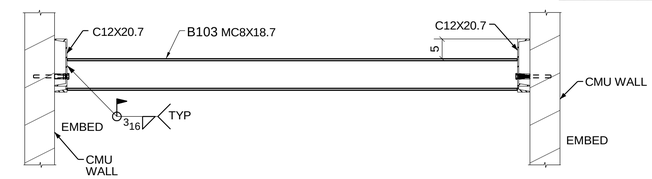


SECTION D - D

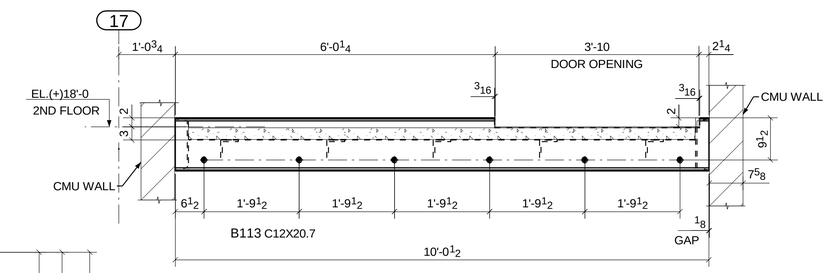


SECTION H - H

FOR FIELD USE